

# OFFICIAL BALLOT CITY GENERAL ELECTION BALLOT

Judge

Judge

A STATE OF MINNESOTA B NOVEMBER 3, 2009 C CITY OF MINNEAPOLIS

## Ranked Choice Voting

### Instructions

#### How to make your candidate choice

1. Pick your first choice candidate and completely fill in the oval next to that candidate under First Choice, like this:

● CANDIDATE NAME

2. If you have a second choice candidate, completely fill in the oval next to that candidate under Second Choice.

3. Your third choice candidate, if you have one, works the same way.

! All three choices (if you choose to have three) must be different from each other.

! If you make a mistake - or cross out or make a stray mark - ask for a new ballot. Otherwise your vote may not count.

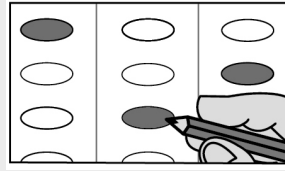

#### Correct:

Correct: Choose different candidates in different columns.

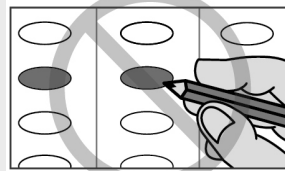

#### Wrong:

Wrong: Voter chose the same candidate more than once.

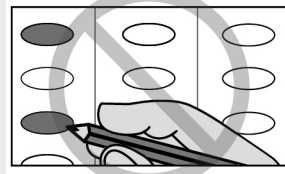

#### Wrong:

Wrong: Voter chose more than one candidate in the same column.

Begin voting below ↓

## CITY OFFICES

### MAYOR

Mark your first, second and third choice candidates in the columns below. One to be elected.

1 First Choice	2 Second Choice	3 Third Choice
Fill in one oval completely.	Make your second choice here.	Make your third choice here.
<input type="radio"/> LAKE CALHOUN Walleye Party	<input type="radio"/> LAKE CALHOUN Walleye Party	<input type="radio"/> LAKE CALHOUN Walleye Party
<input type="radio"/> CEDAR LAKE Lake Superior Agate Party	<input type="radio"/> CEDAR LAKE Lake Superior Agate Party	<input type="radio"/> CEDAR LAKE Lake Superior Agate Party
<input type="radio"/> POWDERHORN LAKE Norway Pine Party	<input type="radio"/> POWDERHORN LAKE Norway Pine Party	<input type="radio"/> POWDERHORN LAKE Norway Pine Party
<input type="radio"/> DIAMOND LAKE Lake Superior Agate Party	<input type="radio"/> DIAMOND LAKE Lake Superior Agate Party	<input type="radio"/> DIAMOND LAKE Lake Superior Agate Party
<input type="radio"/> LAKE HARRIET Walleye Party	<input type="radio"/> LAKE HARRIET Walleye Party	<input type="radio"/> LAKE HARRIET Walleye Party
<input type="radio"/> SHINGLE CREEK Lake Superior Agate Party	<input type="radio"/> SHINGLE CREEK Lake Superior Agate Party	<input type="radio"/> SHINGLE CREEK Lake Superior Agate Party
<input type="radio"/> write-in, if any	<input type="radio"/> write-in, if any	<input type="radio"/> write-in, if any

### COUNCIL MEMBER WARD ONE

Mark your first, second and third choice candidates in the columns below. One to be elected.

1 First Choice	2 Second Choice	3 Third Choice
Fill in one oval completely.	Make your second choice here.	Make your third choice here.
<input type="radio"/> LAKE HIAWATHA Monarch Butterfly Party	<input type="radio"/> LAKE HIAWATHA Monarch Butterfly Party	<input type="radio"/> LAKE HIAWATHA Monarch Butterfly Party
<input type="radio"/> LAKE OF THE ISLES Norway Pine Party	<input type="radio"/> LAKE OF THE ISLES Norway Pine Party	<input type="radio"/> LAKE OF THE ISLES Norway Pine Party
<input type="radio"/> LAKE NOKOMIS Walleye Party	<input type="radio"/> LAKE NOKOMIS Walleye Party	<input type="radio"/> LAKE NOKOMIS Walleye Party
<input type="radio"/> MISSISSIPPI RIVER Lake Superior Agate Party	<input type="radio"/> MISSISSIPPI RIVER Lake Superior Agate Party	<input type="radio"/> MISSISSIPPI RIVER Lake Superior Agate Party
<input type="radio"/> write-in, if any	<input type="radio"/> write-in, if any	<input type="radio"/> write-in, if any

Continue voting next side →

A DEMO B 1360 C Typ:01 Seq:0001 Spl:01

VOTE FRONT AND BACK OF BALLOT

DEMO



**ATTENTION VOTER: See other side for voting instructions**

**BOARD OF ESTIMATE AND TAXATION**

Mark your first, second and third choice candidates in the columns below. Two to be elected.

<b>1</b> First Choice	Fill in one oval completely.	<b>2</b> Second Choice	Make your second choice here.	<b>3</b> Third Choice	Make your third choice here.
<input type="radio"/>	SHINGLE CREEK PARK	<input type="radio"/>	SHINGLE CREEK PARK	<input type="radio"/>	SHINGLE CREEK PARK
<input type="radio"/>	ARMATAGE PARK	<input type="radio"/>	ARMATAGE PARK	<input type="radio"/>	ARMATAGE PARK
<input type="radio"/>	MARSHALL TERRACE PARK	<input type="radio"/>	MARSHALL TERRACE PARK	<input type="radio"/>	MARSHALL TERRACE PARK
<input type="radio"/>	write-in, if any	<input type="radio"/>	write-in, if any	<input type="radio"/>	write-in, if any

**PARK AND RECREATION COMMISSIONER AT LARGE**

Mark your first, second and third choice candidates in the columns below. Three to be elected.

<b>1</b> First Choice	Fill in one oval completely.	<b>2</b> Second Choice	Make your second choice here.	<b>3</b> Third Choice	Make your third choice here.
<input type="radio"/>	PEARL PARK	<input type="radio"/>	PEARL PARK	<input type="radio"/>	PEARL PARK
<input type="radio"/>	POWDERHORN PARK	<input type="radio"/>	POWDERHORN PARK	<input type="radio"/>	POWDERHORN PARK
<input type="radio"/>	NORTHEAST PARK	<input type="radio"/>	NORTHEAST PARK	<input type="radio"/>	NORTHEAST PARK
<input type="radio"/>	LONGFELLOW PARK	<input type="radio"/>	LONGFELLOW PARK	<input type="radio"/>	LONGFELLOW PARK
<input type="radio"/>	write-in, if any	<input type="radio"/>	write-in, if any	<input type="radio"/>	write-in, if any

**PARK AND RECREATION COMMISSIONER DISTRICT ONE**

Mark your first, second and third choice candidates in the columns below. One to be elected.

<b>1</b> First Choice	Fill in one oval completely.	<b>2</b> Second Choice	Make your second choice here.	<b>3</b> Third Choice	Make your third choice here.
<input type="radio"/>	MATTHEWS PARK	<input type="radio"/>	MATTHEWS PARK	<input type="radio"/>	MATTHEWS PARK
<input type="radio"/>	LYNDALE FARMSTEAD PARK	<input type="radio"/>	LYNDALE FARMSTEAD PARK	<input type="radio"/>	LYNDALE FARMSTEAD PARK
<input type="radio"/>	write-in, if any	<input type="radio"/>	write-in, if any	<input type="radio"/>	write-in, if any

**CITY QUESTIONS**

To vote for a question, completely fill in the oval next to the word "YES" for that question. To vote against a question, completely fill in the oval next to the word "NO" for that question.

**CITY QUESTION CHARTER AMENDMENT NO. 9,000,000  
A PROPOSAL TO MAKE THE BICYCLE THE OFFICIAL VEHICLE OF MINNEAPOLIS**

Should the City of Minneapolis adopt the bicycle as its official vehicle?

- YES
- NO